

© STRINGENT COPYRIGHT:

This drawing has been produced for:
Let Manager Ltd.

and prepared for submission as part of any statutory Applications. It is not intended for use by any other person or for any other building project or purpose without prior permission from Toldfield Architects Ltd.

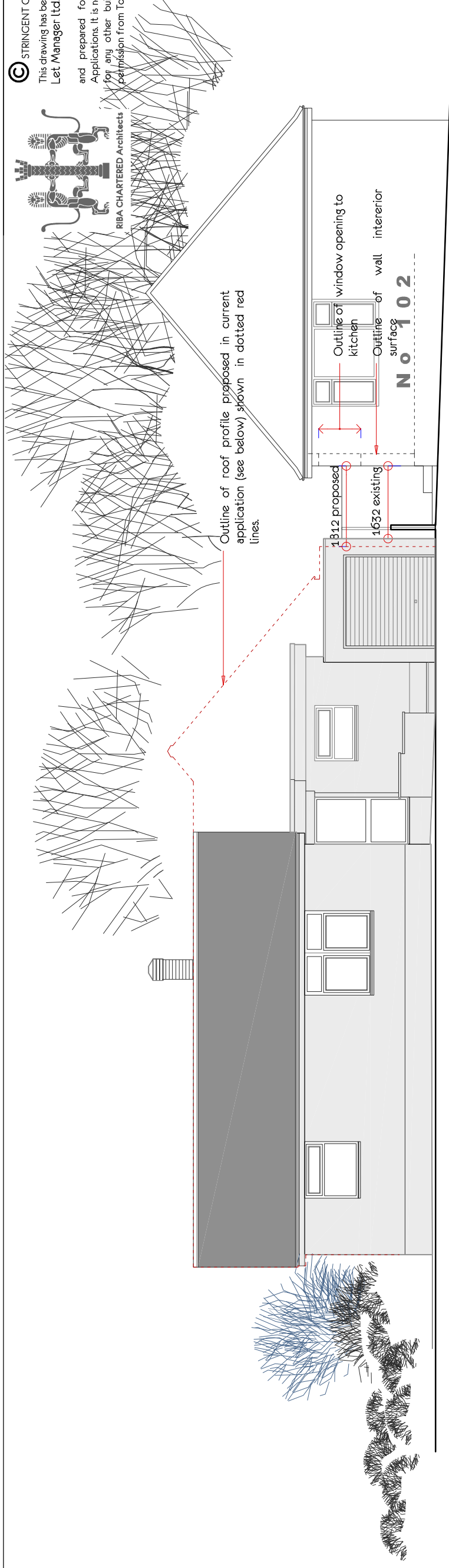
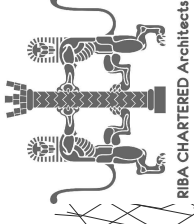

EXISTING STREET VIEW FRONTING HIGHWAY

1:100

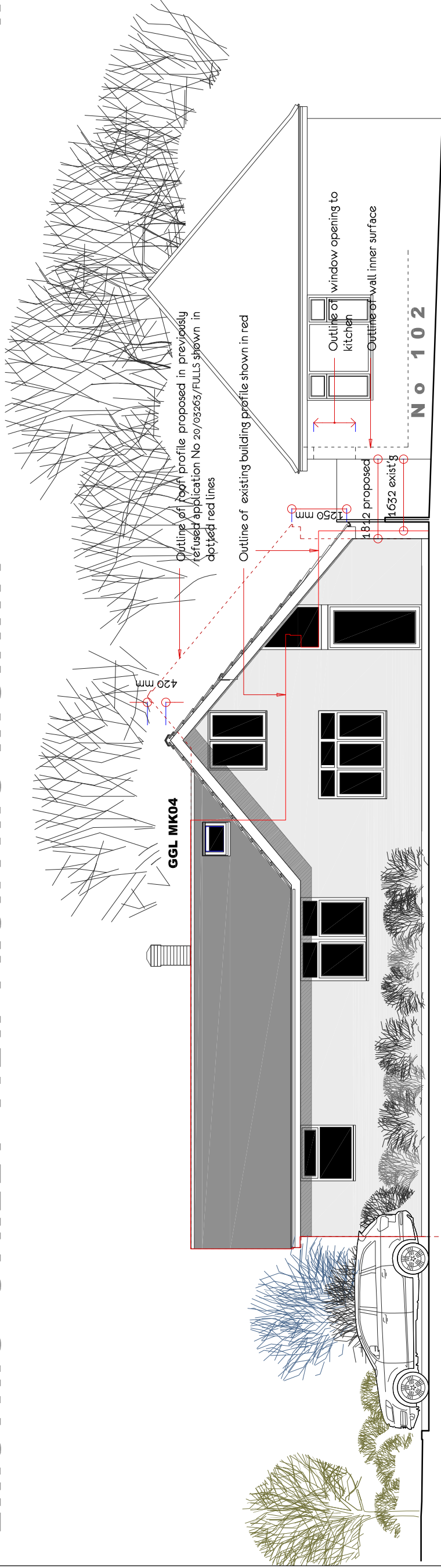

PROPOSED STREET VIEW FRONTING HIGHWAY 1:100



Toldfield Architects Ltd
5 Freemantle Business Centre
152 Millbrook Road East
Southampton
SO15 1JR
Tel: 023 80 236165

Emails:

info@toldfieldarchitects.co.uk
ad@toldfieldarchitects.co.uk
kourosh@toldfieldarchitects.co.uk
Web: www.toldfieldarchitects.co.uk

Project Name and Address:
Proposed new roof over existing dwelling flat roofs to form a larger 4-Bedroom dwelling @ 100 Rowhams Rd, N/ Baddesley

Client:
Let Manager Ltd.

Drawing Title:
Existing and proposed street views fronting highway

Project Ref: 201101

Origin: TA - 01 - 01

Zone: - 01

Level: - 01

Type: E - A

Role: - P09 - A

Number: Rev:

Status:
Final Design

Project Stage:

201101

Planning

Sheet @ A3:

1:100

June 2021

Date:

June 2021

Rev:

Comments:

Comments:

Rev: A

Comments: Eaves detail facing 102, altered into a traditional eaves

Comments: Eaves detail facing 102, altered into a traditional eaves

Dr:

Dr:

Ch:

24/01/22